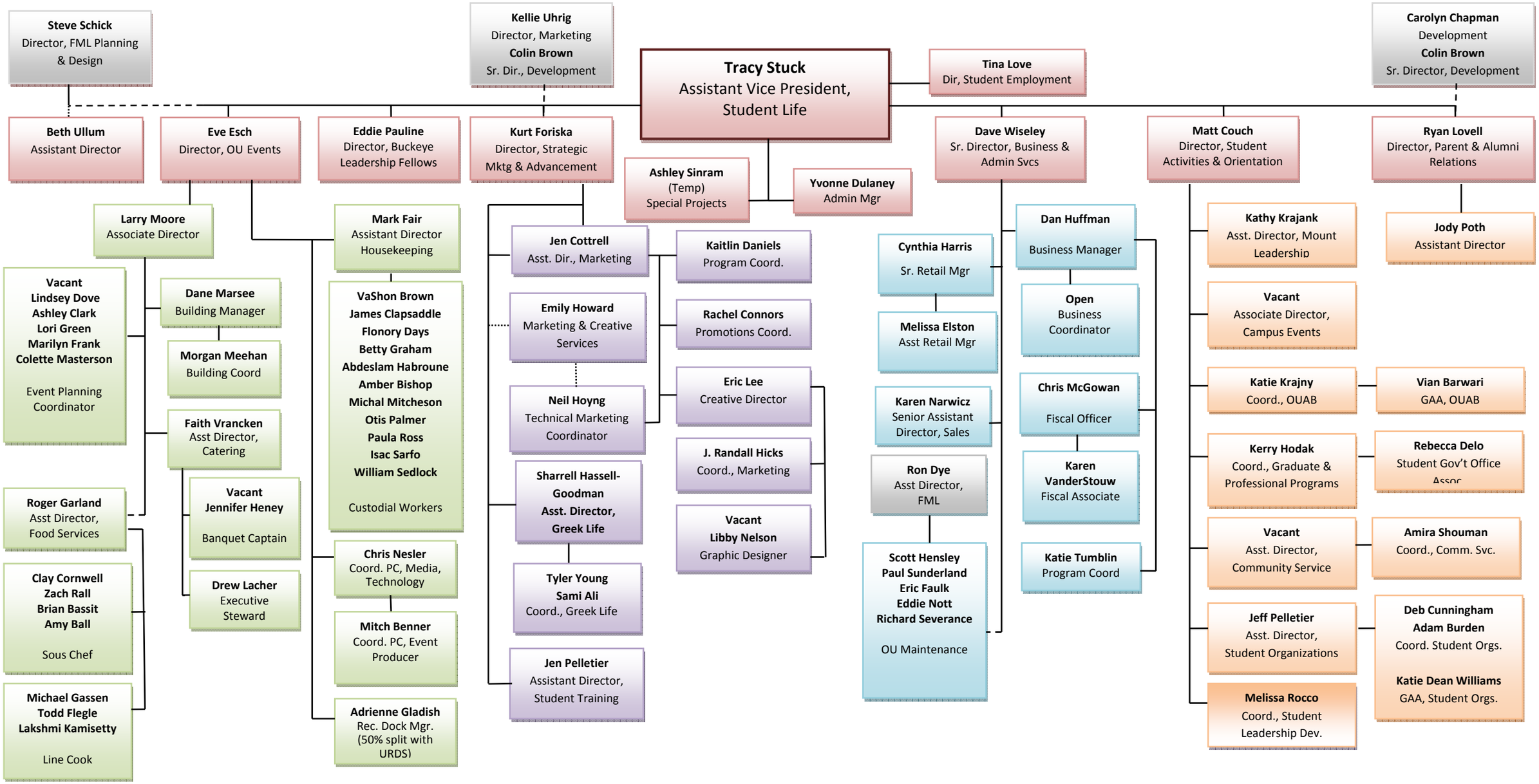

Office of Student Life – Ohio Union January 9, 2012